

LAND-MARK SURVEYING
Mark L. Miritz
Wisconsin Registered Land Surveyor S-2582

N9330 Knuteson Drive
Whitewater, WI 53190
Phone: (262) 495-3284
FAX: (262) 495-9421
LAND-MARKSURVEYING.COM

PLAT OF SURVEY

LOT 11, BLOCK 2, TRINKE ESTATES SUBDIVISION,
LOCATED IN GOVERNMENT LOT 1, WHICH LOT IS THE
SOUTHEAST 1/4 OF THE SOUTHEAST 1/4 AND THE
NORTHEAST 1/4 OF THE SOUTHEAST 1/4 OF SECTION
10, TOWN 1 NORTH, RANGE 17 EAST, TOWN OF LINN,
WALWORTH COUNTY, WISCONSIN.

ORDERED BY: DONALD BORG
930 MORSE AVE.
SCHAUMBURG, IL 60193

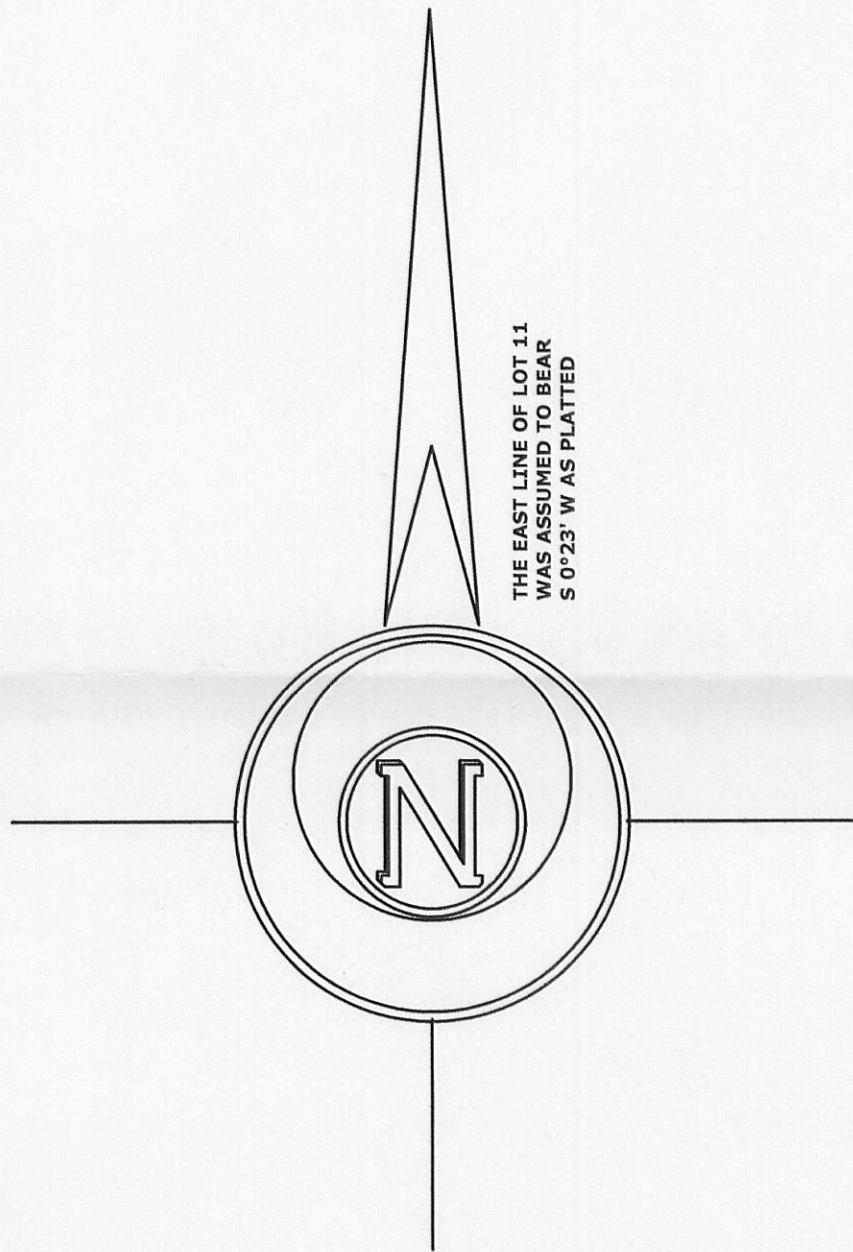
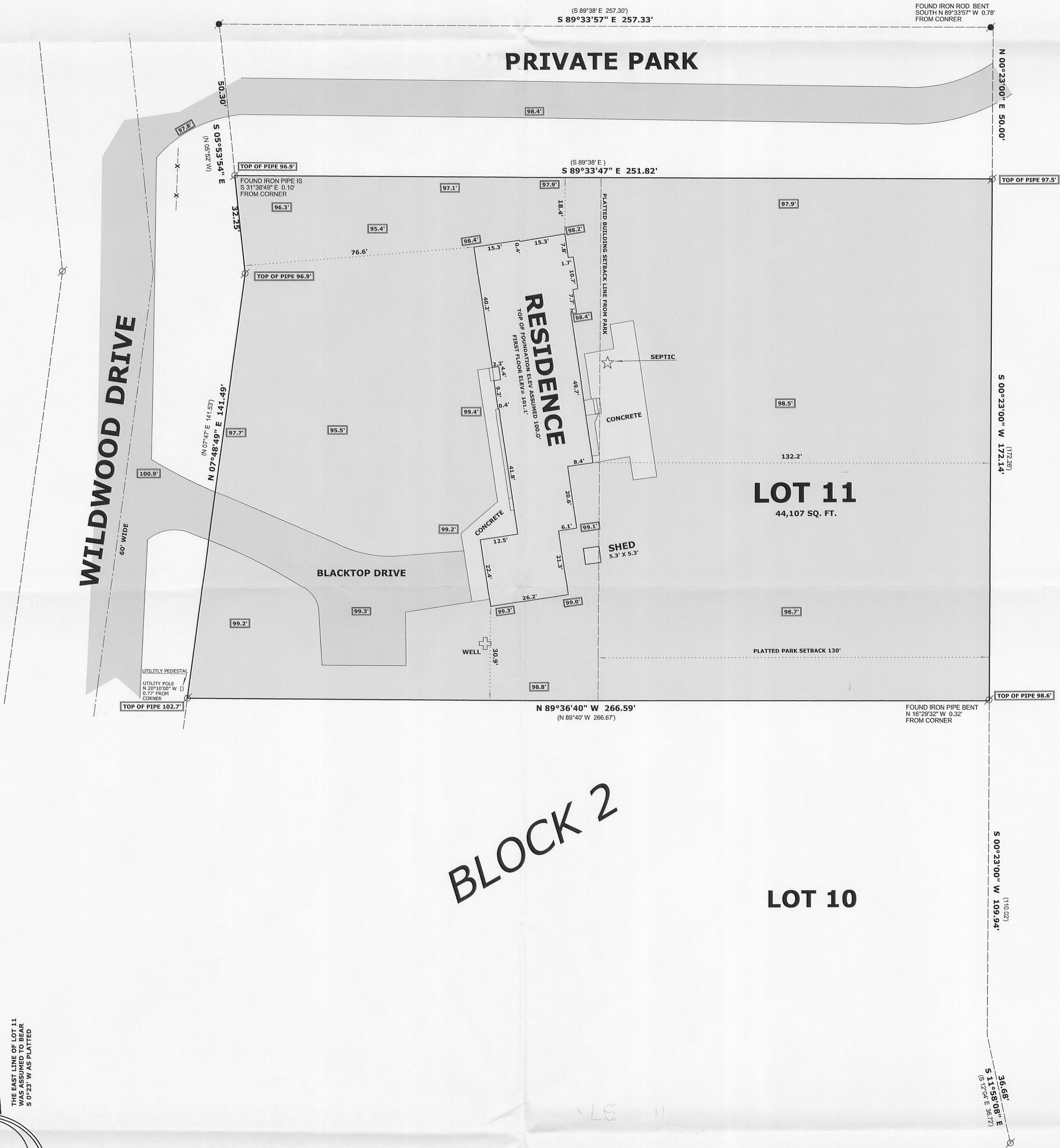

LEGEND

SPOT ELEVATIONS

- FOUND IRON PIPE 1 1/4"
- FOUND IRON ROD 3/4"
- RECORDED AS DIMENSION
- EXISTING SPLIT RAIL FENCE

SCALE: 1 INCH = 20 FEET

"I hereby certify that the above described property has been surveyed by me or under my direction and that the above map is a true representation thereof and shows the size and location of the property, its exterior boundaries, the location of all visible structures and dimensions of all principal buildings thereon, boundary fences, apparent easements, roadways and visible encroachments, if any."

"This survey is made for the use of the present owners of the property, and also those who purchase, mortgage, or guarantee the title thereto within one year from date hereof."

MARK L. MIRITZ
WISCONSIN REGISTERED
LAND SURVEYOR S-2582

DATE: OCT. 23, 2010 JOB NO. 10.1004

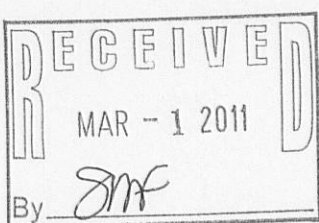

ITE-26

117-3275